

NOTES

Drawing to be read in conjunction with the Architects Specification.
 Only selected references from the specification are shown on the drawing.
 Please NOTE that the CONTRACTOR is responsible for full cross referencing of the specification and drawings.

All Dimensions shown are in millimeters and must be checked on site and NOT SCALED from these drawings. Any discrepancies must be reported to the Architect.

ALL written dimensions to be checked on site by Contractors / Suppliers.

ALL materials and fittings to be British Standards and Best Quality.

ALL works to comply with the Latest Gibraltar COM & Health and Safety regulations.

ALL areas disturbed or exposed during works to be made good to MATCH existing adjacent.

The CONTRACTOR is to provide samples of exact finishes and fittings to be approved prior to placement of orders and / or proceeding with the works.

ALL arisings to be carted away and disposed of in accordance with local regulations.

ALL columns and structural elements are indicative ONLY. Refer to Structural Engineer's drawings and specifications for all structural elements.

FOR M&E work refer to M&E Engineer's drawings and specifications.

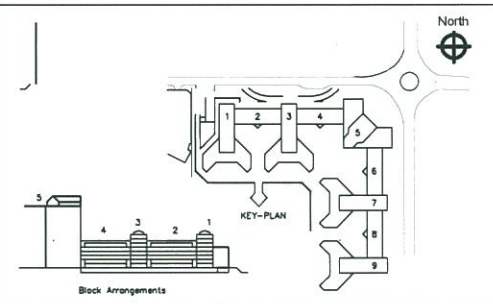
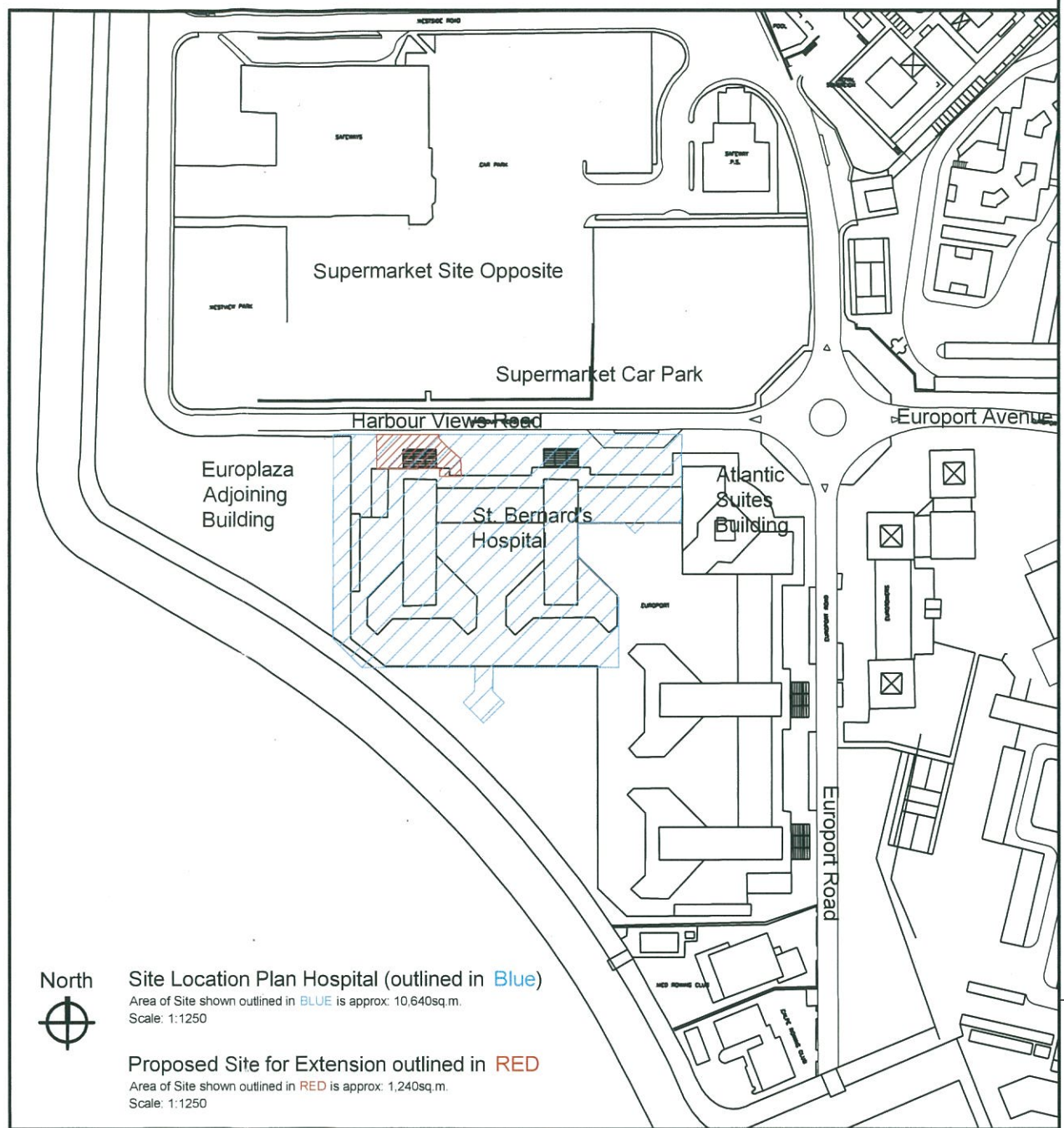
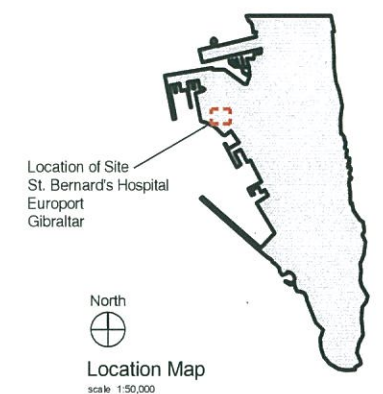

Rev.	Description	Drawn by	Date	Chkd by	Date



post St. Bernard's Hospital
 Estates and Technical Services
 2002336
 tel. JohnGerard.O'Reilly@gha.gi
 email. www.gha.gi
 web.

project client Proposed Ambulance Parking Bay Canopy
 GHA

location St. Bernard's Hospital

drawing Existing Site Location Map & Plan
 scale 1/200 & 1:1250 @ A1
 date 19.08.13



Photograph showing current Site and surrounds

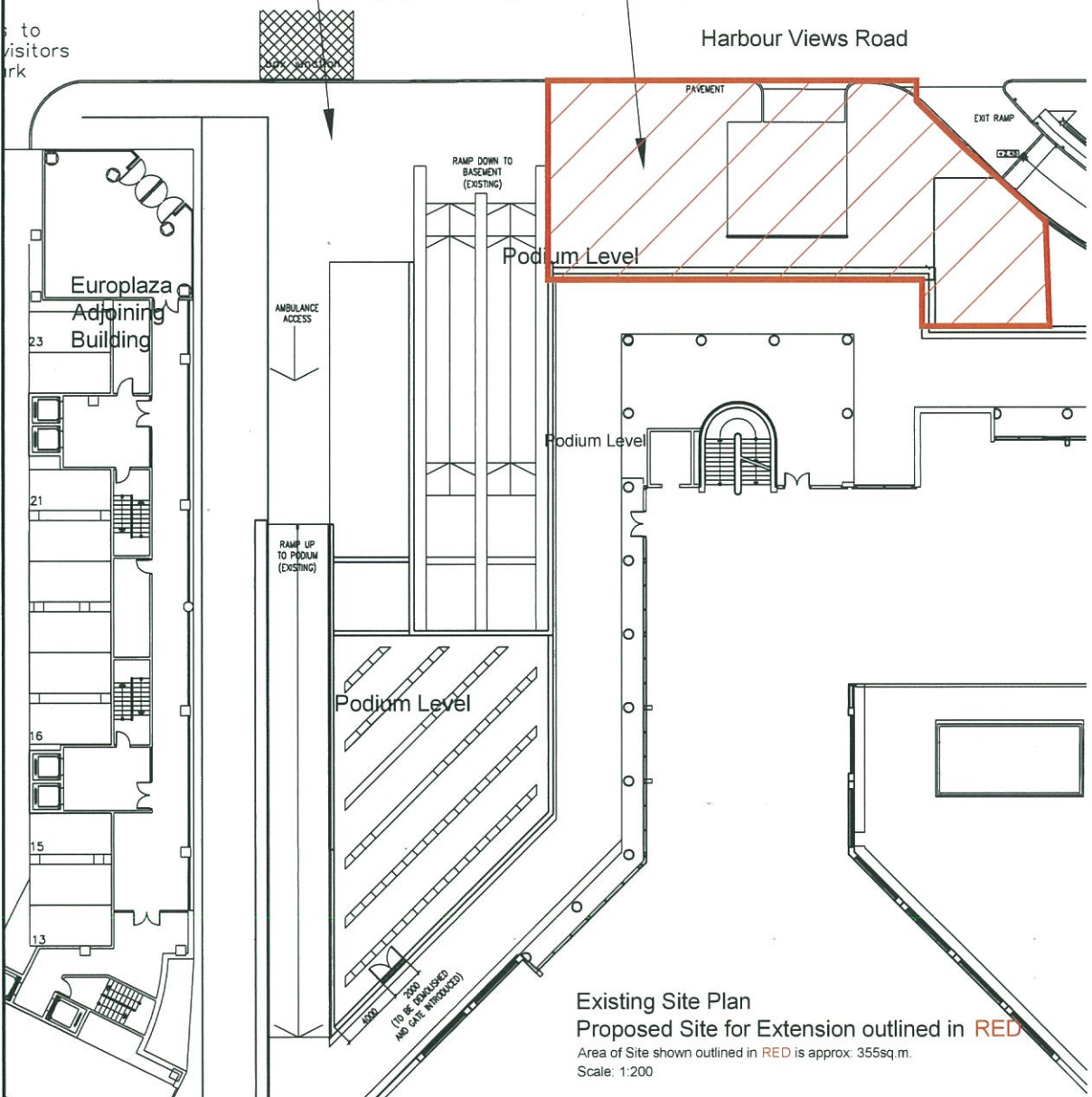

Photographs showing current Hospital & Proposed Site at North West corner

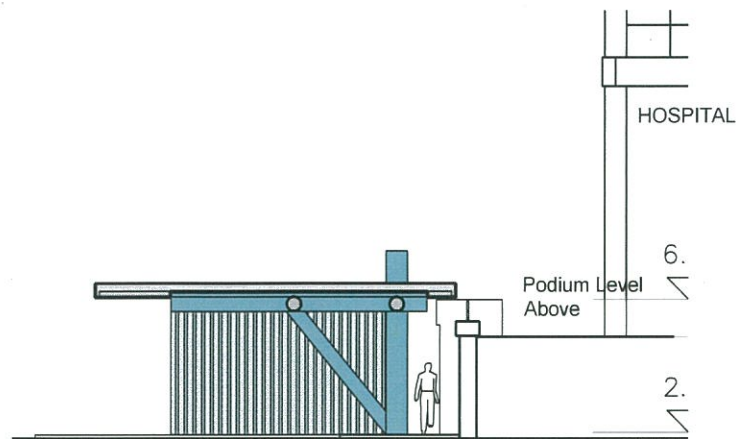

Section A-A: Option 2
Proposed Ambulance Parking Bay Canopy

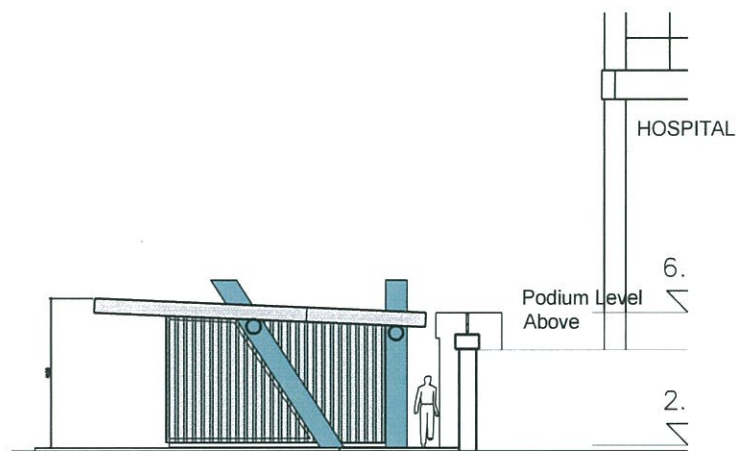

Section A-A: Option 1
Proposed Ambulance Parking Bay Canopy

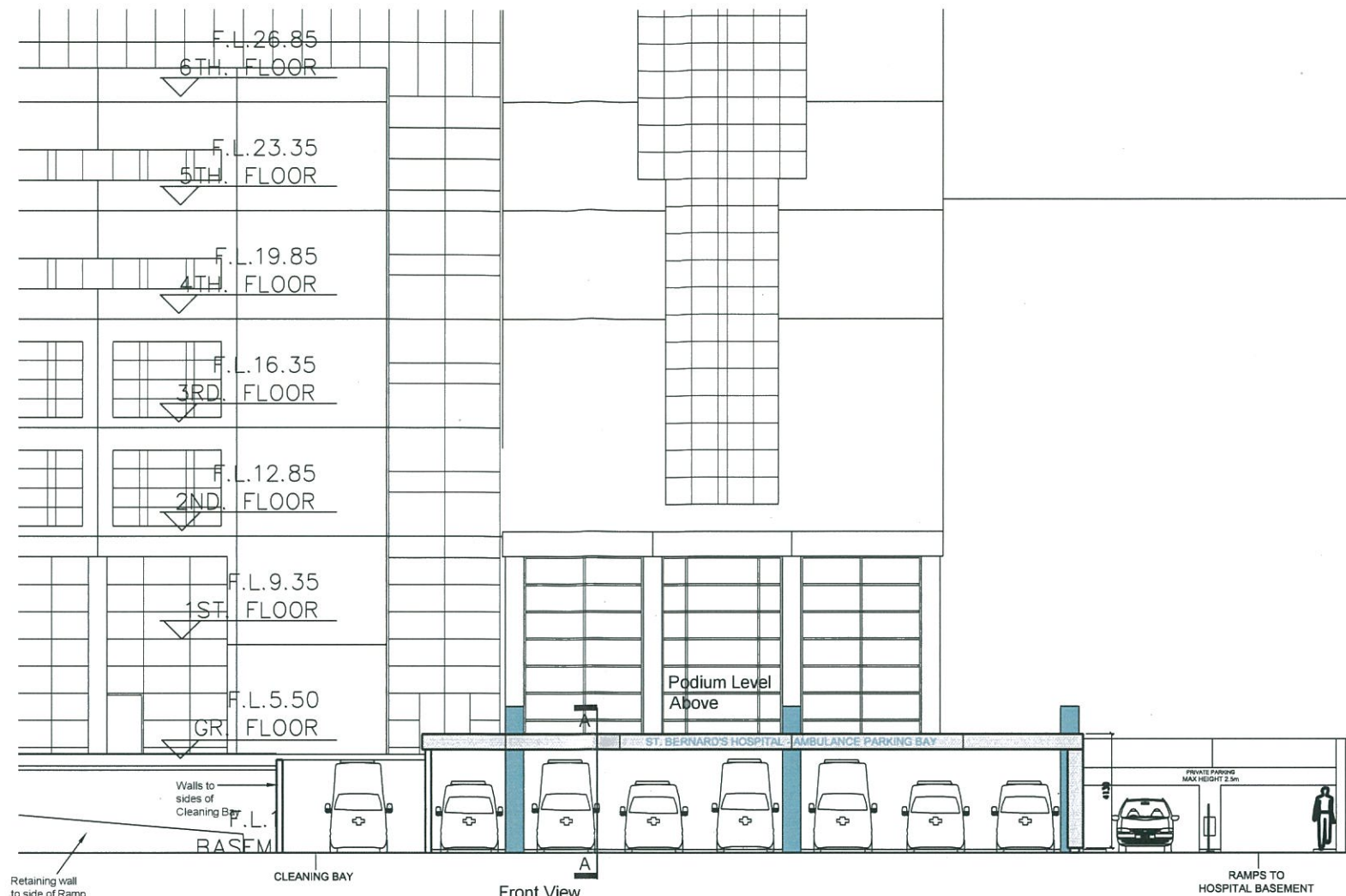

Front View
Proposed Ambulance Parking Bay Canopy
scale 1:100

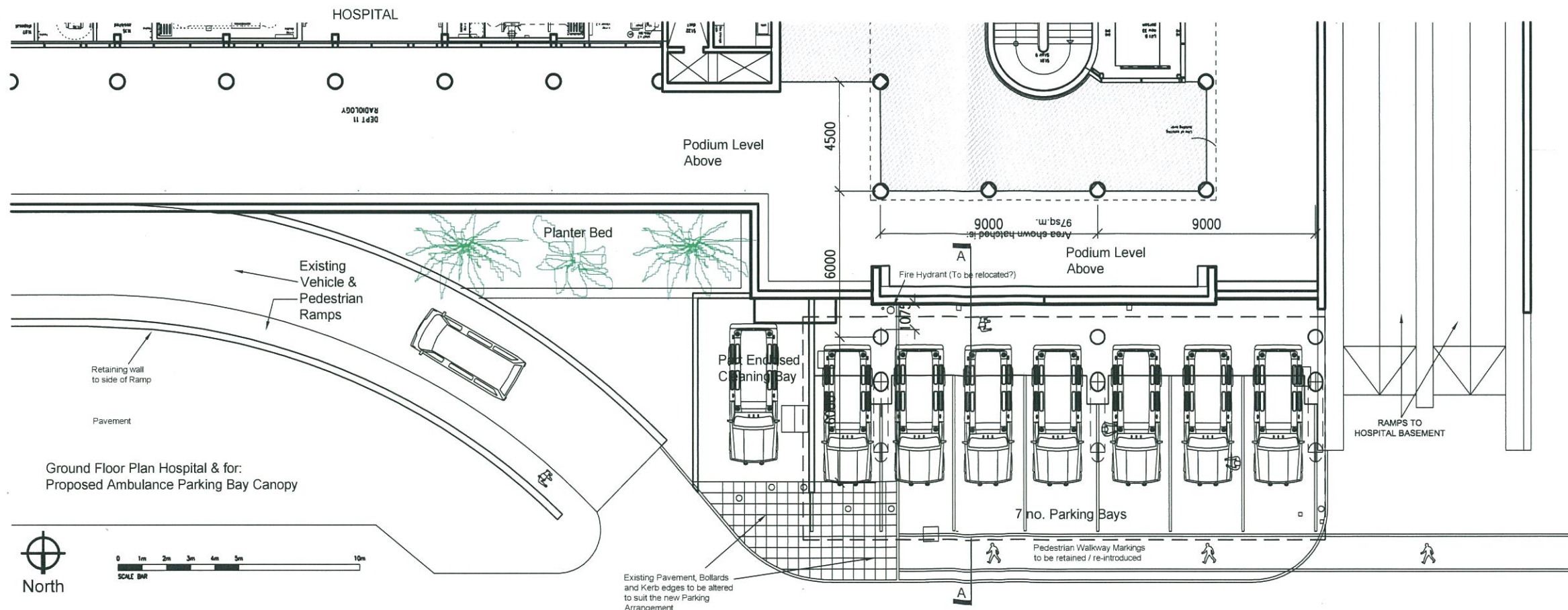

Ground Floor Plan Hospital & for
Proposed Ambulance Parking Bay Canopy

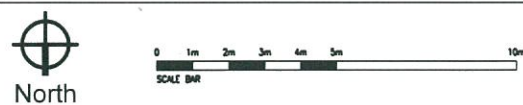

NOTES

Drawing to be read in conjunction with the Architects Specification.
Only selected references from the specification are shown on the drawing.
Please NOTE that the CONTRACTOR is responsible for full cross referencing of the specification and drawings.

All Dimensions shown are in millimeters and must be checked on site and NOT SCALED from these drawings. Any discrepancies must be reported to the Architect.

ALL written dimensions to be checked on site by Contractors / Suppliers.

ALL materials and fittings to be British Standards and Best Quality.

ALL works to comply with the Latest Gibraltar CDM & Health and Safety regulations.

ALL areas disturbed or exposed during works to be made good to MATCH existing adjacent.

The CONTRACTOR is to provide samples of exact finishes and fittings to be approved prior to placement of orders and / or proceeding with the works.

ALL arisings to be carted away and disposed of in accordance with local regulations.

ALL columns and structural elements are indicative ONLY. Refer to Structural Engineer's drawings and specifications for all structural elements.

FOR M&E work refer to M&E Engineer's drawings and specifications.

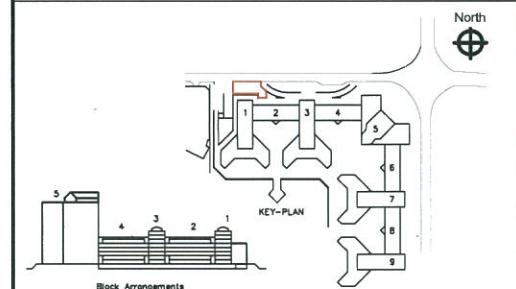

Rev.	Description	Drawn by	Date	Chkd by	Date

Gibraltar Health Authority *gha*
Gibraltar Health Authority

post St. Bernard's Hospital
Estates and Technical Services
2002336
tel JohnGerard.O'Reilly@gha.gi
email
web www.gha.gi

project Proposed Ambulance Parking Bay Canopy
client GHA

location St. Bernard's Hospital

drawing Proposed Option
scale 1/100 @ A1
date 19.08.13

D103: Proposed Option

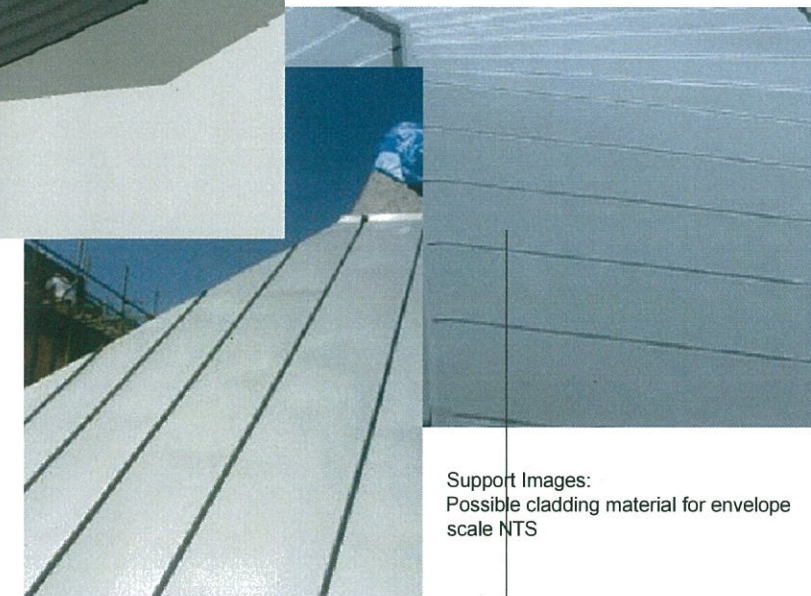
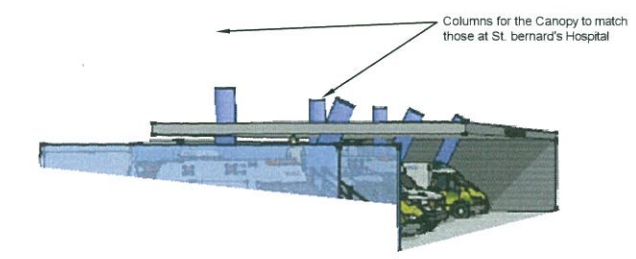
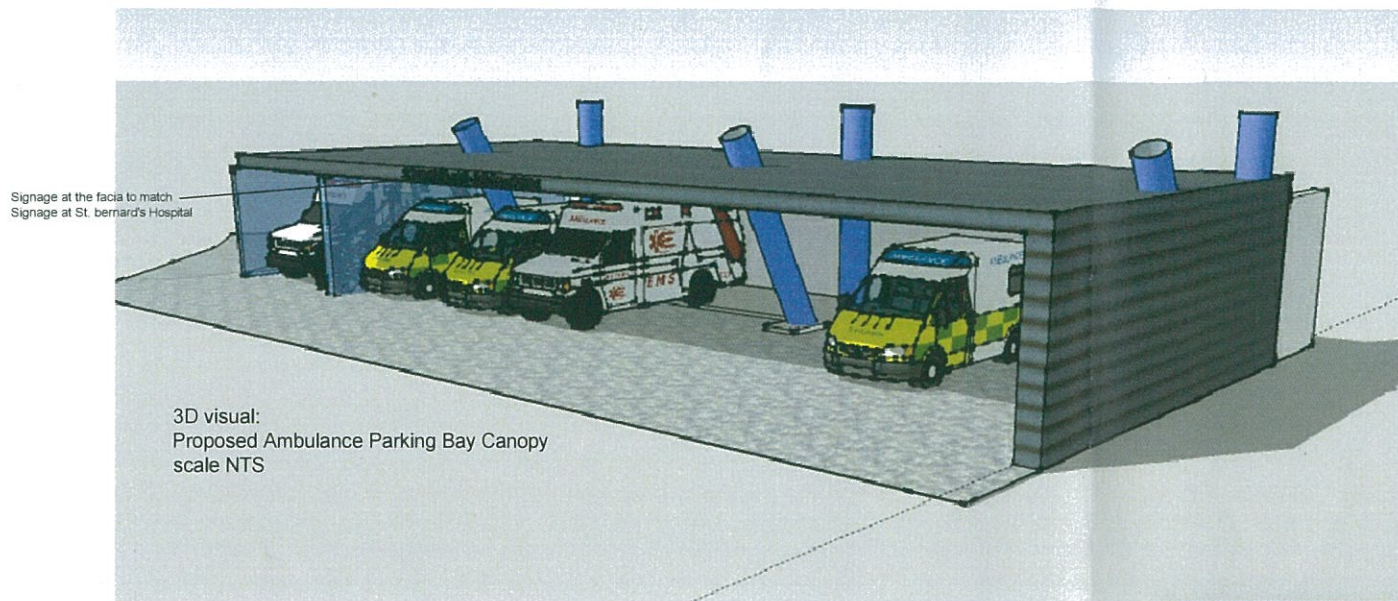

Photomontage:
Proposed Ambulance Parking Bay Canopy
scale NTS

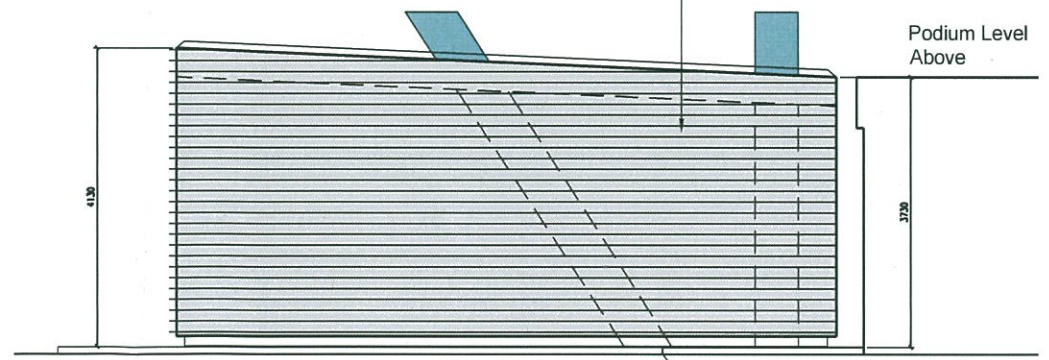

End View:
Proposed Ambulance Parking Bay Canopy
scale 1:50

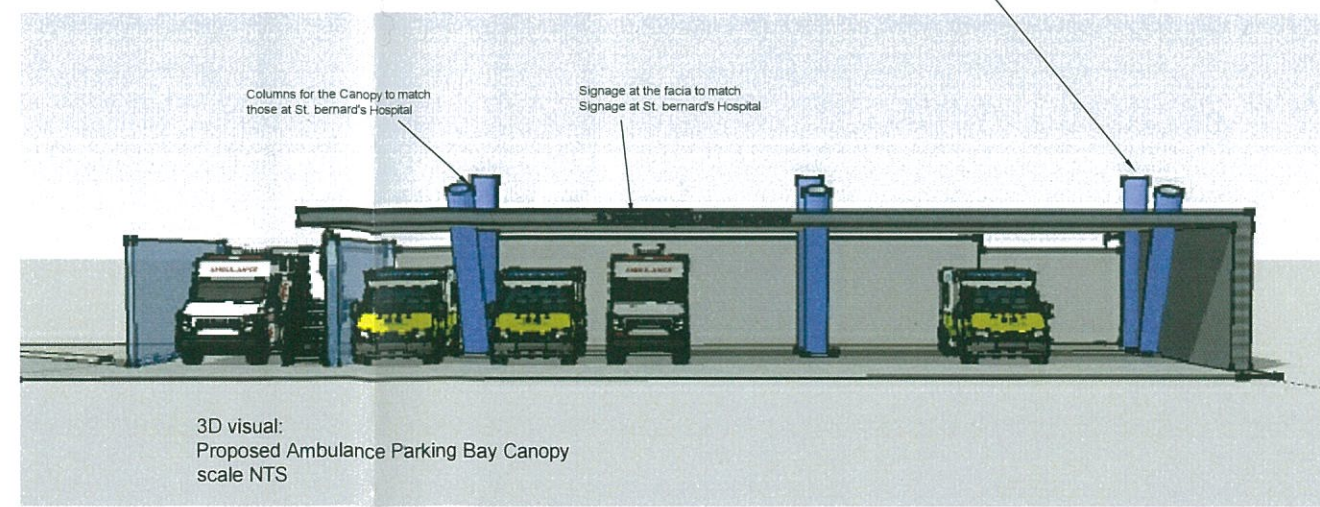

Support Images:
Possible Polycarbonate material for walls
to the Ambulance Cleaning Bay
scale NTS

NOTES
 Drawing to be read in conjunction with the Architects Specification.
 Only selected references from the specification are shown on the drawing.
 Please NOTE that the CONTRACTOR is responsible for full cross referencing of the specification and drawings.
 All Dimensions shown are in millimeters and must be checked on site and NOT SCALED from these drawings. Any discrepancies must be reported to the Architect.
 ALL written dimensions to be checked on site by Contractors / Suppliers.
 ALL materials and fittings to be British Standards and Best Quality.
 ALL works to comply with the Latest Gibraltar CDM & Health and Safety regulations.
 ALL areas disturbed or exposed during works to be made good to MATCH existing adjacent.
 The CONTRACTOR is to provide samples of exact finishes and fittings to be approved prior to placement of orders and / or proceeding with the works.
 ALL arisings to be carted away and disposed of in accordance with local regulations.
 ALL columns and structural elements are indicative ONLY. Refer to Structural Engineer's drawings and specifications for all structural elements.
 FOR M&E work refer to M&E Engineer's drawings and specifications.

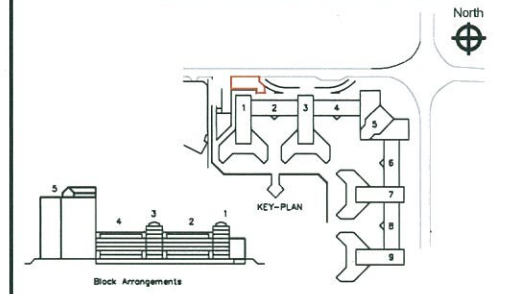

Rev.	Description	Drawn by	Date	Chkd by	Date



post St. Bernard's Hospital
 Estates and Technical Services
 2002336
 tel JohnGerard.O'Reilly@gha.gi
 email
 web www.gha.gi

project Proposed Ambulance Parking Bay Canopy
 client GHA
 location St. Bernard's Hospital
 drawing Proposed Visuals and Images
 scale 1/50 @ A1
 date 19.08.13

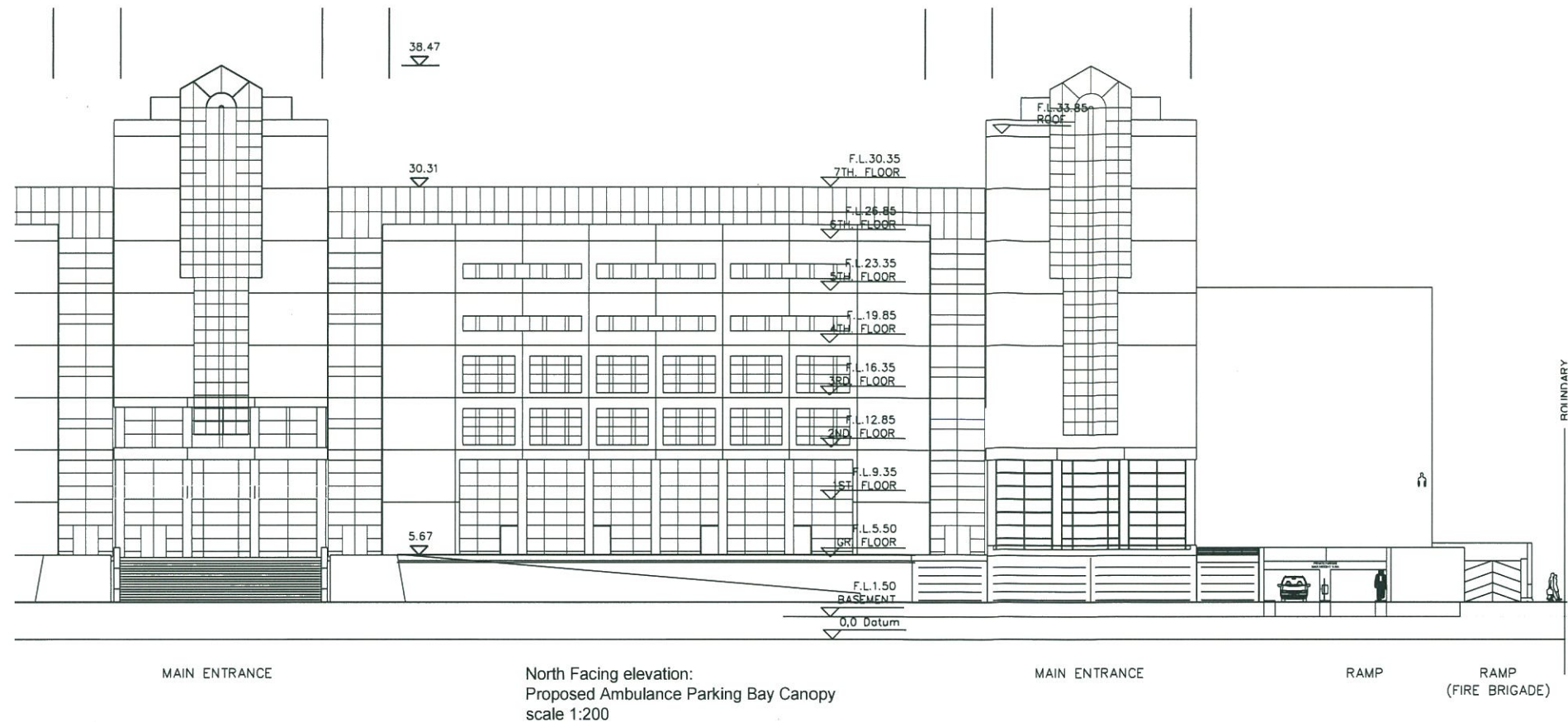

North Facing elevation:
Proposed Ambulance Parking Bay Canopy
scale 1:200

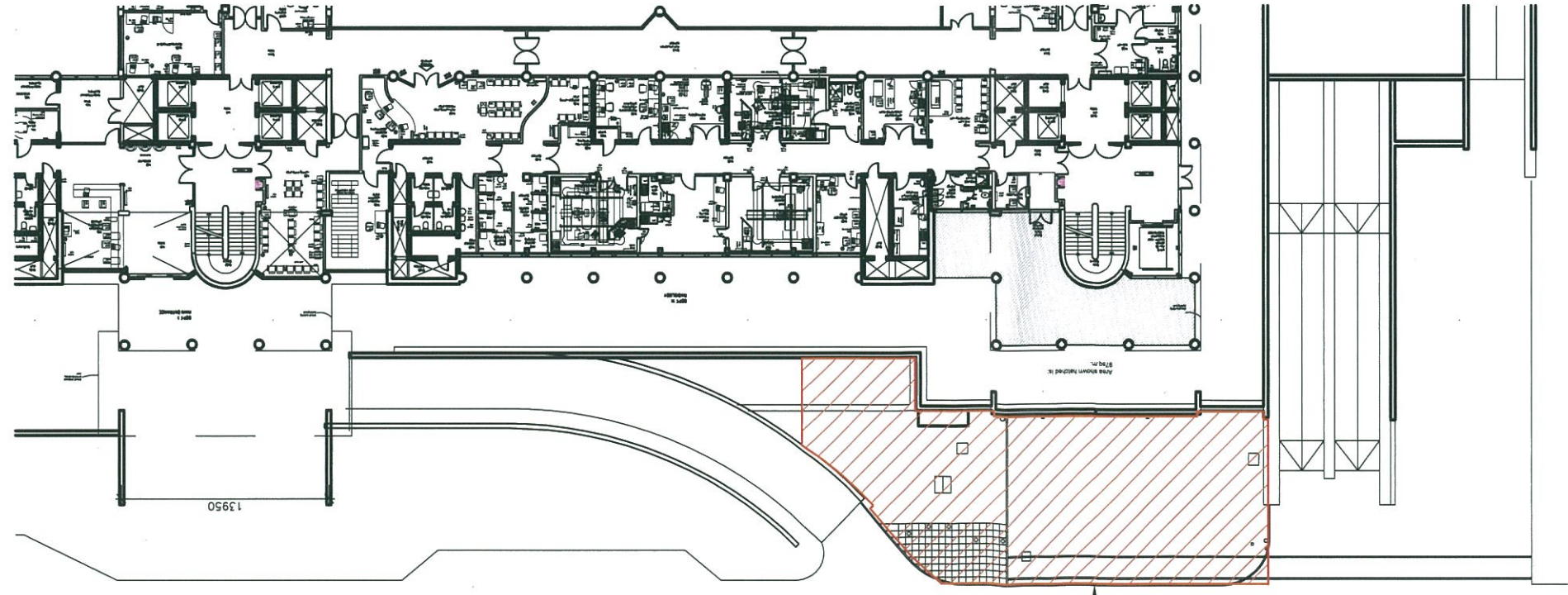

Ground Floor Plan Hospital & for:
Proposed Ambulance Parking Bay Canopy
scale 1:200

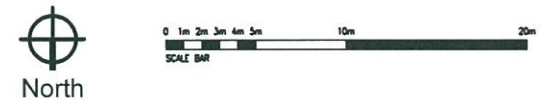

NOTES

Drawing to be read in conjunction with the Architects Specification.
Only selected references from the specification are shown on the drawing.
Please NOTE that the CONTRACTOR is responsible for full cross referencing of the specification and drawings.

All Dimensions shown are in millimeters and must be checked on site and NOT SCALED from these drawings. Any discrepancies must be reported to the Architect.

All written dimensions to be checked on site by Contractors / Suppliers.

All materials and fittings to be British Standards and Best Quality.

All works to comply with the Latest Gibraltar CDM & Health and Safety regulations.

All areas disturbed or exposed during works to be made good to MATCH existing adjacent.

The CONTRACTOR is to provide samples of exact finishes and fittings to be approved prior to placement of orders and / or proceeding with the works.

All arisings to be carted away and disposed of in accordance with local regulations.

All columns and structural elements are indicative ONLY. Refer to Structural Engineer's drawings and specifications for all structural elements.

FOR M&E work refer to M&E Engineer's drawings and specifications.

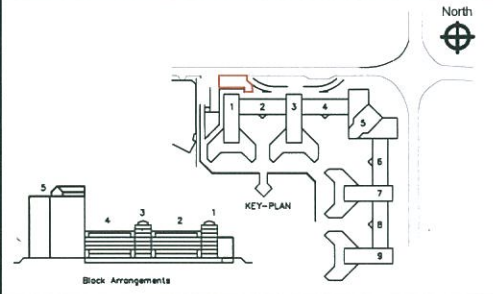

Rev.	Description	Drawn by	Date	Ch'd by	Date

Gibraltar Health Authority **gha**
Gibraltar Health Authority

post St. Bernard's Hospital
Estates and technical Services
2002336
tel JohnGerard.O'Reilly@gha.gi
email
web www.gha.gi

project Proposed Ambulance Parking Bay Canopy
client GHA

location St. Bernard's Hospital

drawing Existing Plan & Elevation
scale 1/200 @ A1
date 19.08.13